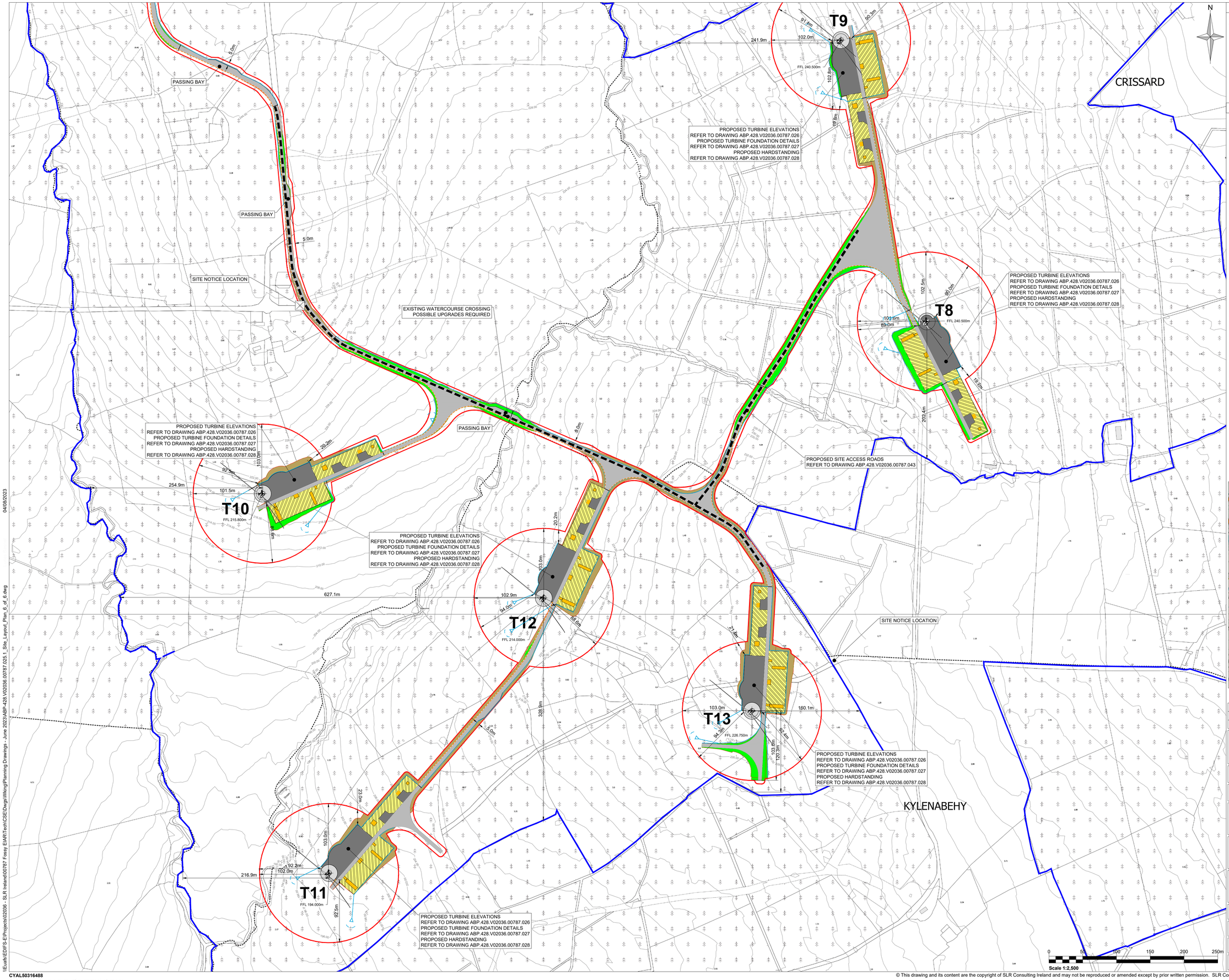

Notes:

EXTRACT FROM ORDNANCE SURVEY 1:50,000 SHEET: 190 & 1:5,000 SHEET: 202 & 205

1. CONFIGURATION OF SUBSTATION EQUIPMENT AND INFRASTRUCTURE IS SUBJECT TO ESB AND EIRGRID DESIGN APPROVAL.
2. THE PROPOSED SUBSTATION LAYOUT SHOULD BE USED FOR PLANNING PURPOSES ONLY.
3. THIS DRAWING IS TO BE READ IN CONJUNCTION WITH RELEVANT DRAWINGS, SPECIFICATION AND REPORTS.
4. DIMENSIONS ARE IN MILLIMETERS, UNLESS NOTED OTHERWISE.
5. DRAWINGS ARE NOT TO BE SCALED USED FIGURED DIMENSIONS ONLY.
6. CONTOURS SHOWN AT 2 METER INTERVALS REPRODUCED FROM BLUE SKY DATA

Legend:

- PLANNING APPLICATION BOUNDARY
- LAND WHERE THE APPLICANT HAS OWNERSHIP OR BENEFICIAL INTEREST
- PROPOSED WIND TURBINE
- PROPOSED CRANE HARDSTANDING
- PROPOSED SITE ACCESS TRACK
- EXISTING SITE ACCESS TRACK TO BE UPGRADED
- PROPOSED CUT AREA
- PROPOSED FILL AREA
- PROPOSED MV COLLECTOR CABLE NETWORK
- SITE NOTICE LOCATION
- PROPOSED ACCESS ROAD SURFACE DRAINAGE DITCH
- PROPOSED ACCESS ROAD SURFACE DRAINAGE CULVERT
- PROPOSED TRACKSIDE DISPERSAL BUFFERED OUTFALL (REF. DRAWING 39)

KEY PLAN

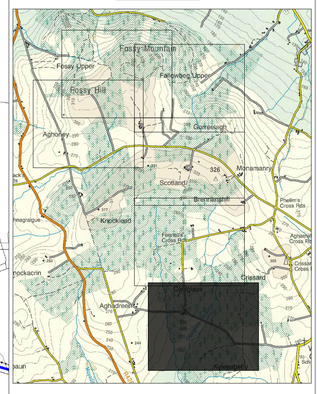

Rev	Amendments	Date	By	Chk	Auth
1	GENERAL UPDATES	07/23	LB	GO	SM
0	PLANNING APPLICATION	06/23	IG	MM	CL

SLR CONSULTING IRELAND
7 DUNDRUM BUSINESS PARK,
WINDY ARBOUR,
DUBLIN,
IRELAND,
D14 N2Y7

www.slrconsulting.com

Drawing Status & Suitability Code

Client
COOLGLASS WIND FARM LIMITED

Project
COOLGLASS WIND FARM

Drawing Title
SITE LAYOUT - 6 OF 6

Scale	SLR Project No.
1:2,500 @ A1	428.V02036.00787

Designed	Drawn	Checked	Authorised
CL	IG	MM	CL
Date	Date	Date	Date
06/23	06/23	06/23	06/23

Drawing Number	Rev.
ABP-428.V02036.00787.025	1

04/08/2023

\\Euals\EDIFS-E\Projects\02036 - SLR Ireland\00787 Fossy EIAR\Tech\CSE\Dwgs\Wking\Planning Drawings - June 2023\ABP-428.V02036.00787.025.1_Site_Layout_Plan_6_of_6.dwg

CYAL50316488

© Ordnance Survey Ireland/Government of Ireland.

© This drawing and its content are the copyright of SLR Consulting Ireland and may not be reproduced or amended except by prior written permission. SLR Consulting Ireland accepts no liability for any amendments made by other persons.